

# Syook

Intelligent Business Systems !

What you can't see you can't measure  
What you can't measure you can't improve

- What We Do
- How We Do It
- Asset Tracking
- Case Studies



# What We Do

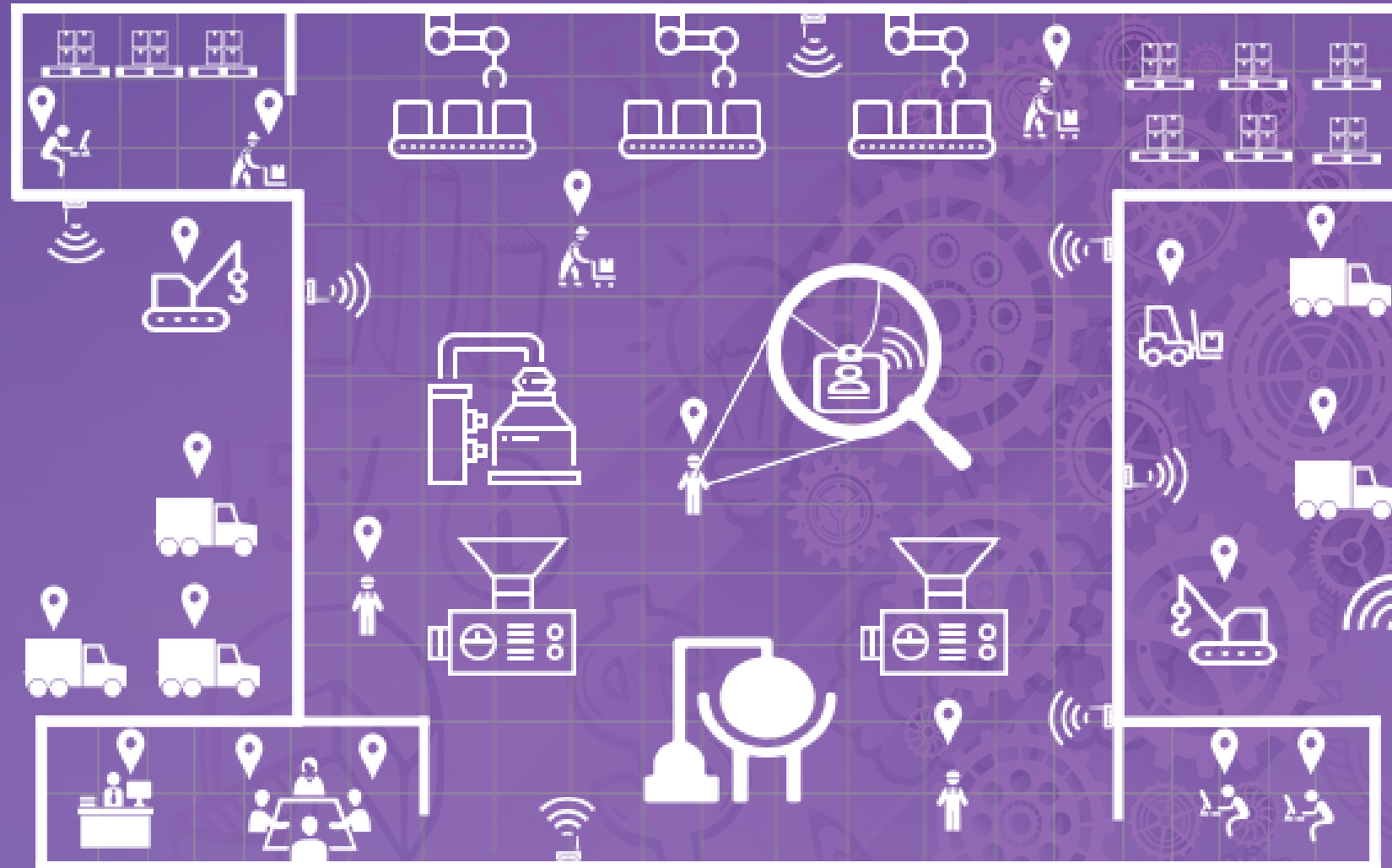

 Contractor Anil Rai has been working for over 8 hours.

 Forklift 3 has moved out of loading area.

 Truck AP29 1234 has been in loading area for over 3 hours.

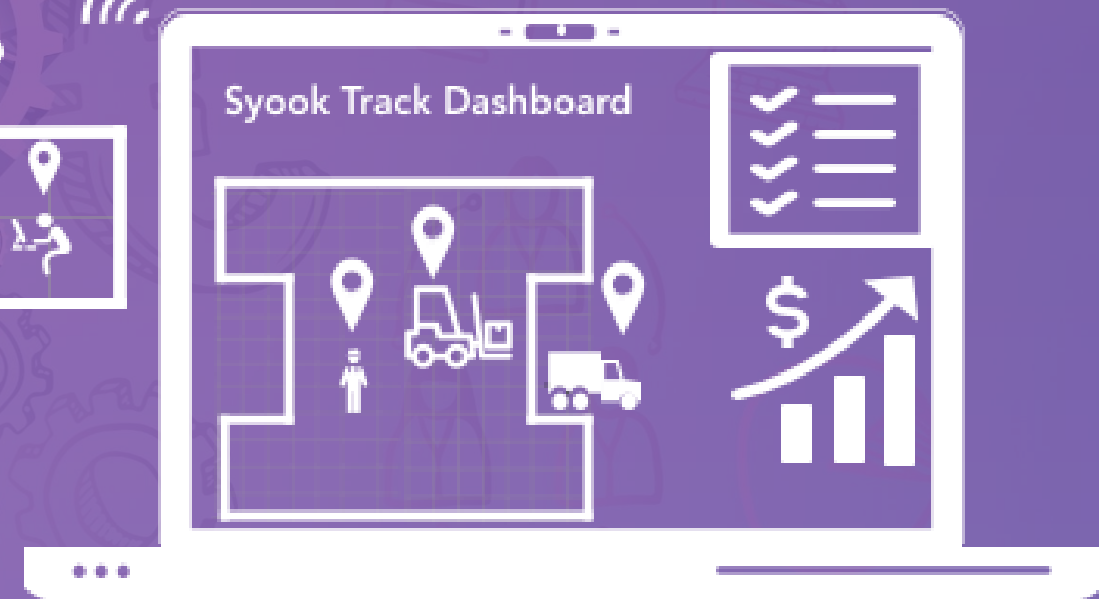

**Syook** displays in **real time**, **location** of movable **assets** in the facility and **notifies** about relevant **operational** events. The captured **data is analyzed** and made available as insightful **reports, charts** and **heat maps**

- What We Do
- How We Do It
- Asset Tracking
- Case Studies
- Our Clients



# Process Flow

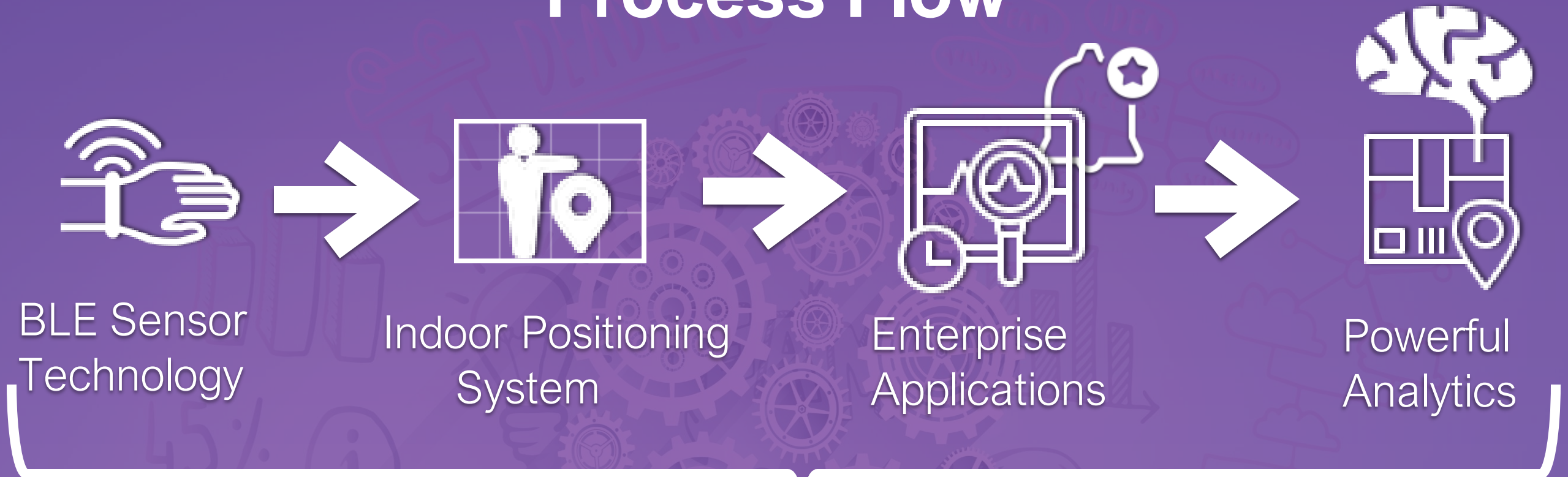

 Bluetooth Low Energy Sensors (BLE Beacons)

 BLE tags for people and asset location in Real Time

 Integrate different sensors like motion & temperature

 View Real Time operations on a map

 Productivity

 Compliance

 Safety

# Typical Deployment

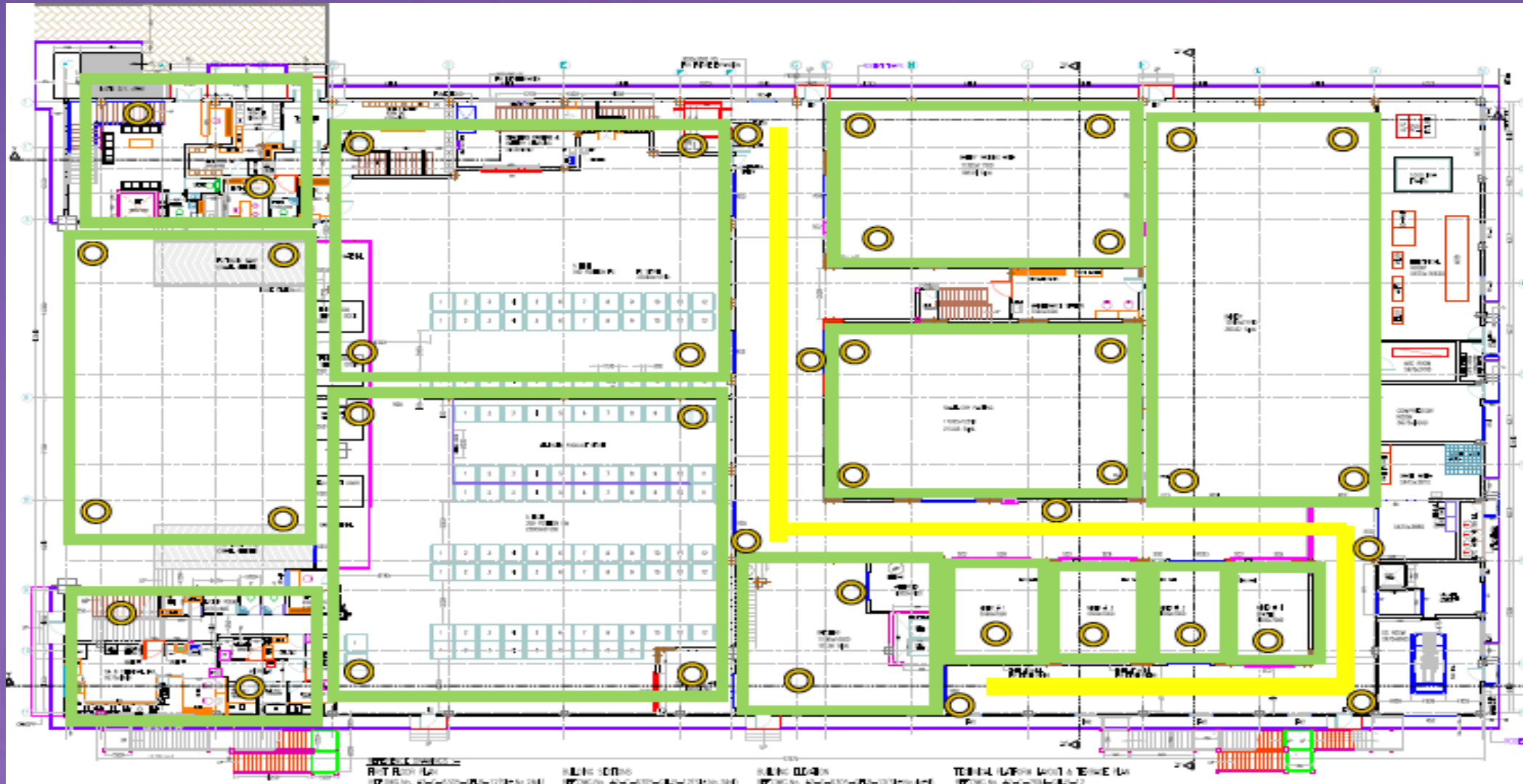

- Precise measurements of the deployment area are taken
- The quantity of readers is planned – for Proximity or Trilateration or Mixed
- Zones are defined after discussions with the client
- The locations for the Gateways are planned based on the available infra
- The precise locations of the Deployed Gateways are marked on the map



- What We Do
- How We Do It
- Asset Tracking
- Case Studies

# Various Applications of Syook RTLS

- High Value Asset Tracking
- MHE and Forklift Tracking
- Employee Management System
- Contractor Management System
- Compliance Management
- Visitor Management
- Emergency Mustering
- Truck Turn around Time





# Syook Asset Tracking Advantages

## Increased Operational Productivity



- Locate assets instantly
- View of the operation on a single dashboard
- Continuous data capture enables regular opportunities to improve productivity



## Improved Asset Utilization

- Real-time asset utilization rates
- Optimise the movement of assets, identify items in high demand
- Data from regular experiments can be analysed to assess the impacts on operational performance



## Faster Turnaround Time

- Automatic location, faster identification and dispatch of required assets
- Improve worker efficiencies, saves fuel for the forklift/crane
- Reduce the waiting time of the transport vessel/truck, or to prevent theft



# Syook Asset Tracking Advantages

## Stronger Compliance Procedures



- Manual compliance monitoring is impractical and difficult to enforce. With InSite, compliance is built in
- Get real time alerts if expensive equipment is moved without authorisation
- Get real time alerts if any asset (like chemical drum) is moved/placed in a restricted area

Alert sent to  
Security Officers,  
Store/Admin

Syook InSite  
Alert: Asset  
B1C9  
unauthorized  
movement  
towards  
Docks from  
junction 1 at  
04:22 PM.

## Pilferage Prevention

- If any BLE Tag or a Tagged asset is transported out of the assigned area, the system will identify last location and raise alert
- SoP's can be defined to handle such situations and timely action can be coordinated to prevent wrong asset being shipped out, or to prevent theft



# Syook Asset Tracking Advantages

## Warehousing Best Practices

### First In First Out (FIFO)

- Quickly Identify older stock so it can be shipped out first
- Search and identify consumables nearing their expiry date to ensure utilisation before use-by date

### Preplan Picking Waves

- Instead of collecting items on the basis of voucher sequence, plan out picking waves in the most efficient routes
- Streamline the picking process for faster turnaround times, more efficient use of labour and manpower

# Syook Asset Tracking Advantages

## Asset Movement History

- The users will be able to see heat maps and reports depicting the movement of the assets in the facility
- Un-necessary movement leading to wear and tear or wastage of time can be identified and the asset positioning can be improved
- Assets which have not shipped out for a long duration can be identified and actions can be planned (e.g. transport to other facility where demand is higher, move to unobtrusive location, pack and move to long term storage for extending the shelf life)

Heat Maps based on the historical location data of assets

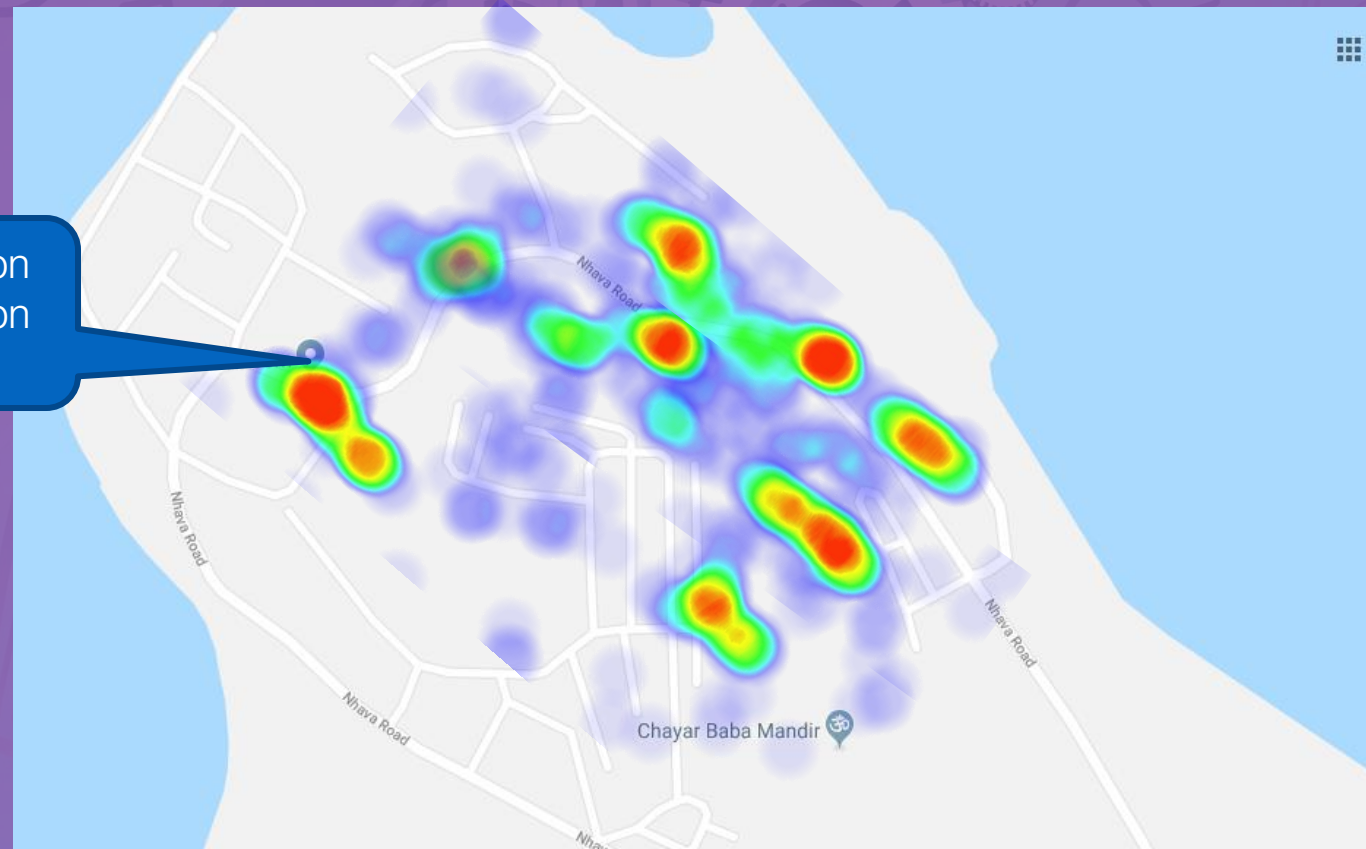



- What We Do
- How We Do It
- Asset Tracking
- Case Studies

# Applications – People Management

## Employee And Contractor Management



### Use Case

Real Time Attendance and location on the floor

### Example

Employee Ram Dayal is in the sorting area for over 7 hours today.

### Benefits

Increase Productivity

Real Time Visibility

## Case Study

### Client

Large Logistics Company

### Problem

The contractors should be spending majority of their time near the docks, but contractors spent unaccounted time inside the sorting area

### Solution

Syook helped track the contractors in real time and enabled reports based on historical data to identify the actual time spent by the contractors in the loading/unloading docks.

### Benefits

Higher worker efficiency

Better compliance management

Improved truck turn around time



# Applications – Mustering

## Visitor Management



### Use Case

Faster headcount during emergency evacuation and last known location of missing workers.

### Example

The headcount in the mustering area was completed in 30 seconds and the missing workers were shown on the app to be present in the cafeteria.

### Benefits

Improved Safety Compliance  
Faster evacuation  
Faster help for workers in trouble

## Case Study

### Client

FMCG MNC

### Problem

The mustering process was taking too long due to slow manual headcount. It took 15 minutes just to find out if a person was missing. Additional time was spent in finding the name of the missing person and his photo.

### Solution

Syook provided the mustering solution and the mobile app for automatic headcount. Even with the power supply switched off the mobile app could read the BLE Tags and get a headcount in less than 1 minute. The missing employees last known location was available on the mobile app and they could be quickly brought to the mustering area

### Benefits

Mustering time dropped to 2 min 30 sec from 17 min 30 sec  
Missing workers could be located immediately

# Application – TITO

## Use Case

Benchmark the time in which a Truck should be able to complete the loading/unloading and leave the premises

## Example

Truck driver Mahesh is able to get his truck unloaded and leave the warehouse in 45 minutes, while truck driver Sandeep takes 125 minutes for the same.

## Benefits

Identify the suppliers and drivers who are habitually causing delays due to improper paperwork or sneaking away after parking the truck  
Improve TITO and reduce jams at the warehouse

Reduce Truck  
Turn  
Around Time

## Case Study

### Client

Automotive MNC

### Problem

The client could not calculate the time taken by a truck to load/unload as they could not ascertain the actual time spent at the dock. The drivers were parking the trucks and disappearing for hours, unnecessarily occupying space.

### Solution

Syook started tracking the trucks and the drivers. The end of the month report identified the best and the worst performing drivers and vendors.

### Benefits

Average Truck Turnarounds reduced by 90 Minutes

Identified worst performing vendors and forced them to fix the issues causing delays like incomplete paperwork

Enabled real time tracking of the driver to ensure the truck moves on time





# Sample Reports

Time Range

1 Aug 18

to

12 Aug 18

Export

+ Add a Widget

## Employee count in the premise

All Employees

Date Range

1 Aug 18

to

12 Aug 18

Days

Weeks

Months

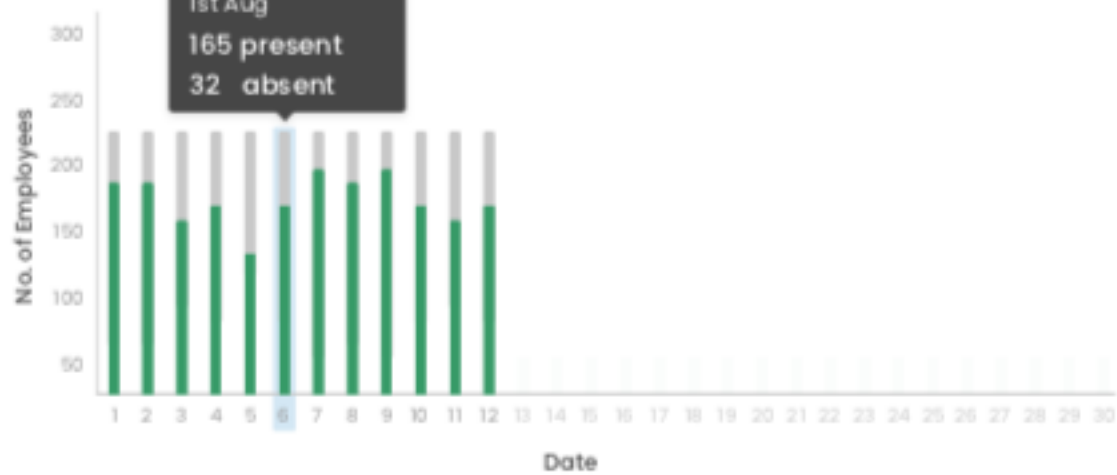

## Ave Employee Man Hours

All Employees

Date Range

1 Aug 18

to

12 Aug 18

Days

Weeks

Months

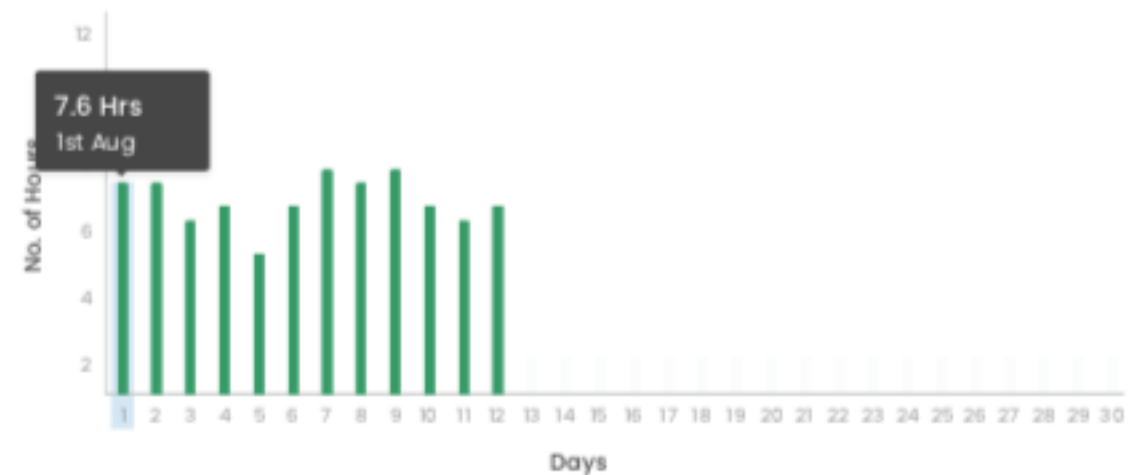

## Employee presence

All Zones

All Employees

Date Range

1 Aug 18

to

12 Aug 18

Zone

Cluster

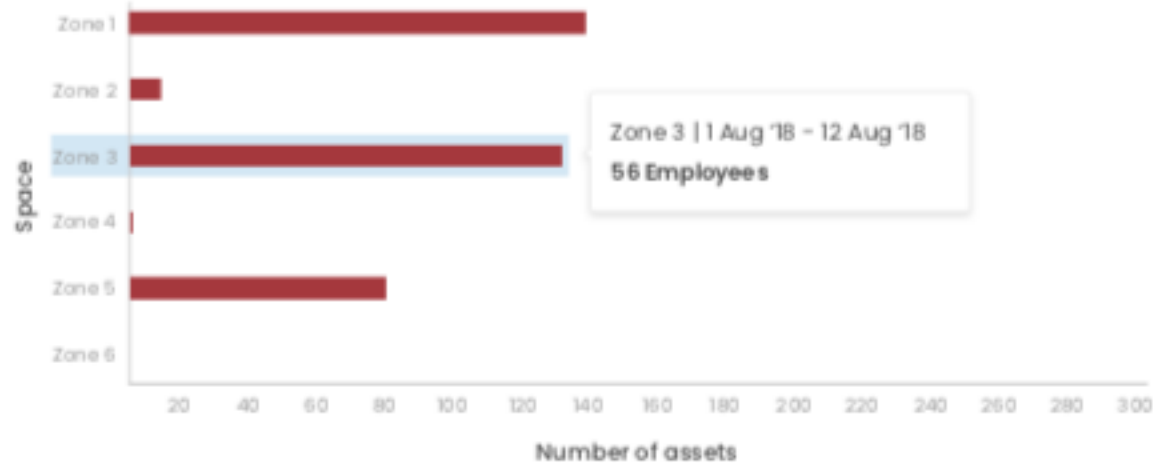

## Ave Security Guard login time

All Employees

Date Range

1 Aug 18

to

12 Aug 18

Days

Weeks

Months





# Syook

Intelligent Business Systems !

[www.syook.com](http://www.syook.com)



**Head Quarters**  
**Sparkyo Technology Pvt. Ltd.**  
180, 2nd B cross, 4th main ,  
Domlur Second Stage,  
Bengaluru 560071